

MMDA 'C'3/ PP No. 1	
C. No. 59/20350/2004	
Asst. D.	
Scrutiny: A	
PART D	
PART II	
A.P.	D.P.

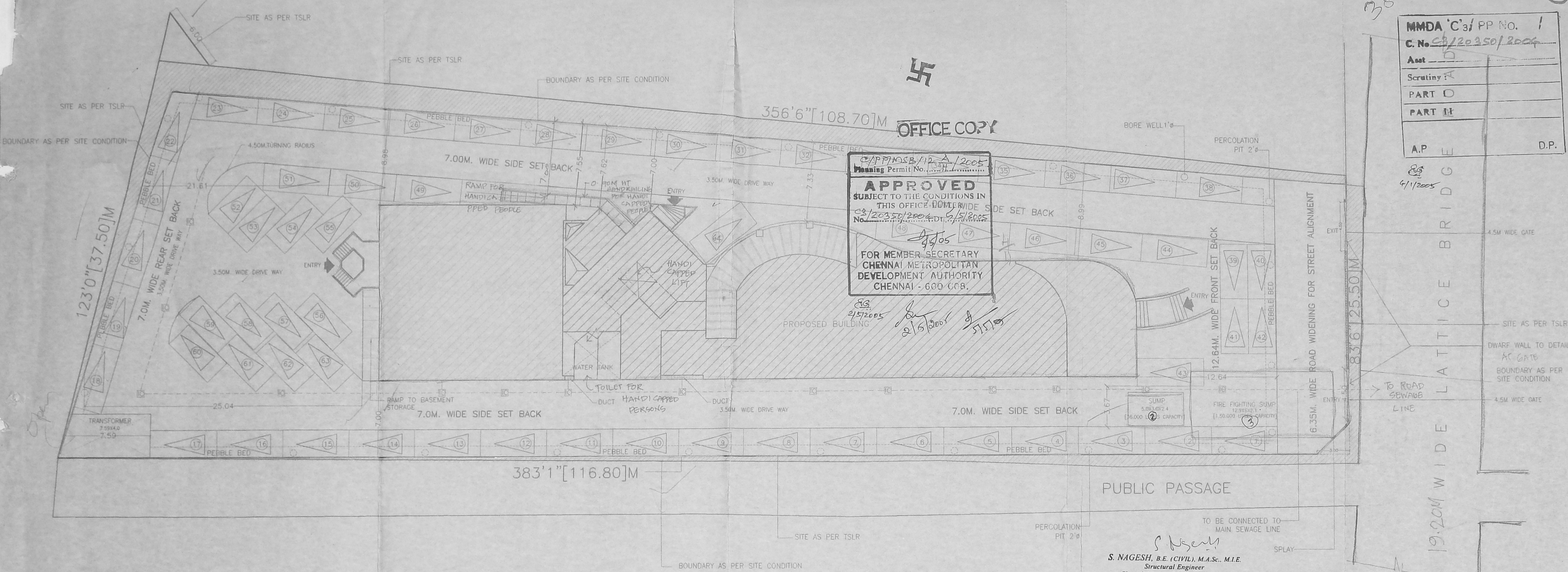

APPROVED  
 SUBJECT TO THE CONDITIONS IN  
 THIS OFFICE ORDER  
 C/PP/MSB/12/A/2005  
 Planning Permit No. 59/20350/2004  
 No. 2/5/2005  
 FOR MEMBER SECRETARY  
 CHENNAI METROPOLITAN  
 DEVELOPMENT AUTHORITY  
 CHENNAI - 600 008.

SITE PLAN

PUBLIC PASSAGE

S. NAGESH, B.E. (CIVIL), M.A.Sc., M.I.E.  
 Structural Engineer  
 Class-I, Licensed Surveyor No. 180  
 NEW No. 15, 3rd CROSS STREET  
 KARPAGAM GARDENS, ADYAR  
 CHENNAI - 600 020.

NOTE: ALL DIMENSION ARE IN METERS  
 Revised on :04.10.04  
 Revised on :07.10.04

PROPOSED COMMERCIAL BUILDING  
M/S MAHINDRA GESCO  
DEVELOPERS LIMITED  
 AT NO:8 [OLD NO:160 AND 161],  
 [FORMERLY NO: 135],  
 LATTICE BRIDGE ROAD,  
 THIRUVANMIYUR, CHENNAI-600 041  
 DIVISION NO.155, ZONE - 10.  
 SURVEY NO: 59/6,59/9.59/10,  
 59/4 [PART], 59/8 [PART],  
 T.S. NO: 21/1, 21/2,  
 BLOCK NO:20, VILLAGE NO:140

AREA STATEMENT		
PLOT AREA	:	3,495.00 Sq.m.
F.S.I. [25]	:	8,737.50 Sq.m.
F.S.I. ACHIEVED	:	8,470.40 Sq.m.
PLOT COVERAGE	:	25.62 %
SET BACKS	REQUIRED	PROVIDED
FRONT	7.0M	12.64M
SIDE [North]	7.0M	7.00M
SIDE [South]	7.0M	7.20M
REAR	7.0M	7.00M
HEIGHT OF THE BUILDING [19.20M(Road width) X1.5]	28.80M	28.65M

	F.S.I.	NON F.S.I.
BASEMENT FLOOR AREA	: 717.44 Sq.m.	194.17 Sq.m.
GROUND FLOOR AREA	: 901.68 Sq.m.	9.72 Sq.m.
FIRST FLOOR AREA	: 694.61 Sq.m.	9.72 Sq.m.
SECOND FLOOR AREA	: 895.58 Sq.m.	9.72 Sq.m.
THIRD FLOOR AREA	: 895.58 Sq.m.	9.72 Sq.m.
FOURTH FLOOR AREA	: 895.58 Sq.m.	9.72 Sq.m.
FIFTH FLOOR AREA	: 895.58 Sq.m.	9.72 Sq.m.
SIXTH FLOOR AREA	: 895.58 Sq.m.	9.72 Sq.m.
SEVENTH FLOOR AREA	: 895.58 Sq.m.	9.72 Sq.m.
EIGHTH FLOOR AREA	: 783.19 Sq.m.	9.72 Sq.m.
TOTAL FLOOR AREA	: 8,470.40 Sq.m.	281.65 Sq.m.
PARKING	64 CARS	26 TWO WHEELER PARKING

SANCTION DRAWING	
Proposed shown thus	
Road shown thus	
Site shown thus	
Drawn : suganthi	Checked :
Approved :	
Drg.No: 261/02/R3	SHEET NO: 1/7
Scale : 1: 200	
Date : 03.05.2004	

MAHINDRA GESCO DEVELOPERS LTD.  
 SIGNATURE  
 SHEILA SRI PRAKASH  
 B.ARCH., F.I.A. M.C.A.  
 C.A. No. 80,350  
 SHILPA ARCHITECTS  
 INTERIOR DESIGNER  
 16, 11 CRESCENT PARK I  
 GANDHI NAGAR, CHENNAI  
 ARCHITECT

shilpa  
 Architects & Interior Designers  
 16, 2nd Crescent Park Road  
 Gandhi Nagar, CHENNAI - 600 020  
 Phone: 24412508, 24419387

Revised plan (2)  
 PROPOSED MAHINDRA GESCO BUILDING  
 FOR M/G MAHINDRA GESCO  
 DEVELOPERS LIMITED  
 AT NO: 8 FOLD NO: 160 AND 161,  
 [FORMERLY NO: 135],  
 LATTICE BRIDGE ROAD,  
 THIRUVANMIYUR, CHENNAI - 600 041  
 DIVISION NO. 155, ZONE - 1 D.P.  
 SURVEY NO: 59/6, 59/9, 59/10,  
 59/4 [PART], 59/8 [PART]  
 T.S. NO: 21/1, 21/2,  
 BLOCK NO: 20, VILLAGE NO: 140

OFFICE COPY

C/PP/MSB/12 B/2005  
 Planning Permit No. ....  
**APPROVED**  
 SUBJECT TO THE CONDITIONS IN  
 THIS OFFICE LETTER  
 No. 203/ST/2004/D.T. 5/10/05  
 FOR MEMBER SECRETARY  
 CHENNAI METROPOLITAN  
 DEVELOPMENT AUTHORITY  
 CHENNAI - 600 008.

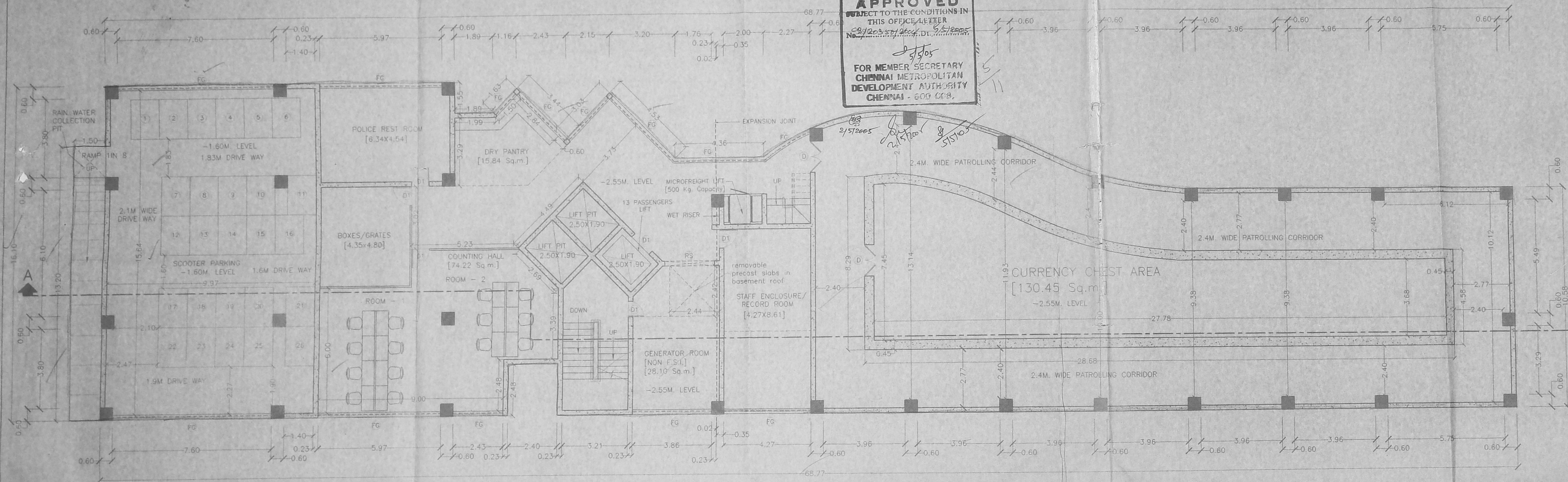

BASEMENT FLOOR PLAN  
 [-1.6M LVL & -2.55M]

NOTE:  
 ALL DIMENSION ARE IN METERS

Schedule of Joinery		
Ref.	Description	Quantity
GD	Glass Door	[130x2.10]
D	Glass Door	[110x2.10]
D1	T.W. Panelled Door	[100x2.10]
RS	Rolling Shutter	[240x2.10]
FG	Fixed Glazing	[1.10x4.5]

SPECIFICATION  
 FOUNDATION: R.C.C. Raft foundation with 1:1 1/2 : 3 mix & R.C.C. 1:1 1/2 : 3 mix for basement walls.  
 SUPER STRUCTURE: 23M/12M walls with brick work with C.M 1:6  
 PLASTERING: Ceiling and walls with C.M 1:4 mix.

Proposed shown thus   
 Road shown thus   
 Site shown thus

Drawn : suganthi Checked :  
 Approved :  
 Drg No: 261/02 A/R2 SHEET NO: N  
 Scale : 1 : 100 2/7  
 Date : 03.05.2004

SANCTION DRAWING

SIGNATURE  
 SHEILA SRI PRAKASH  
 ARCH. FIA, M.C.A.  
 SHILPA ARCHITECTS &  
 INTERIOR DESIGNERS  
 16, H CRESCENT PARK ROAD  
 GANDHI NAGAR, CHENNAI-600 020  
 ARCHITECT

S. Nagesh  
 S. NAGESH, B.E. (CIVIL), M.A.Sc., M.I.E.  
 Structural Engineer  
 Class-I, Licensed Surveyor No. 180  
 NEW No. 15, 3rd CROSS STREET  
 KARPAGAM GARDENS, ADYAR  
 CHENNAI-600 020.

Revised on : 04.10.04

shilpa  
 Architects & Interior Designers  
 16, 2nd Crescent Park Road  
 Gandhi Nagar, CHENNAI - 600 020  
 Phone: 24412306, 24419387.

PROPOSED **MEMBER'S CLUB BUILDING**  
 FOR M/S **MAHINDRA GESCO**  
 DEVELOPER **MAHINDRA GESCO DEVELOPERS LTD**  
 AT NO:8 [05/11/2004] NO:160 AND 161  
 [FORMERLY NO: 135],  
 LATTICE BRIDGE ROAD,  
 THIRUVANMIYUR, CHENNAI - 600 04  
 DIVISION NO:155, ZONE 10  
 SURVEY NO: 6/59/9.59/10,  
 59/4 [PART], 59/8 [PART],  
 T.S. NO: 21/1, 21/2,  
 BLOCK NO:20, VILLAGE NO:140

**MAHINDRA GESCO DEVELOPERS LTD.**

Schedule of Joinery

Sl. No.	Description	Size (Meters)
D0	Glass Door	[2.40x2.10]
D1	Glass Door	[1.50x2.10]
D2	T.W. Panelled Door	[0.90x2.10]
D3	T.W. Panelled Door	[0.75x2.10]
D4	T.W. Panelled Door	[0.60x2.10]
D5	T.W. Panelled Door	[1.20x1.35]
W	AL Glazed sashy louvres	[0.60x0.90]
V	AL Glazed sashy louvres	[1.20x0.90]
FG	Fixed Glazing	[ - x0.45]
FG1	Fixed Glazing	[2.40x1.98]
FG2	Fixed Glazing	[1.20x1.98]
G	Clazing	
RS	Rolling shutter	[2.40x2.10]

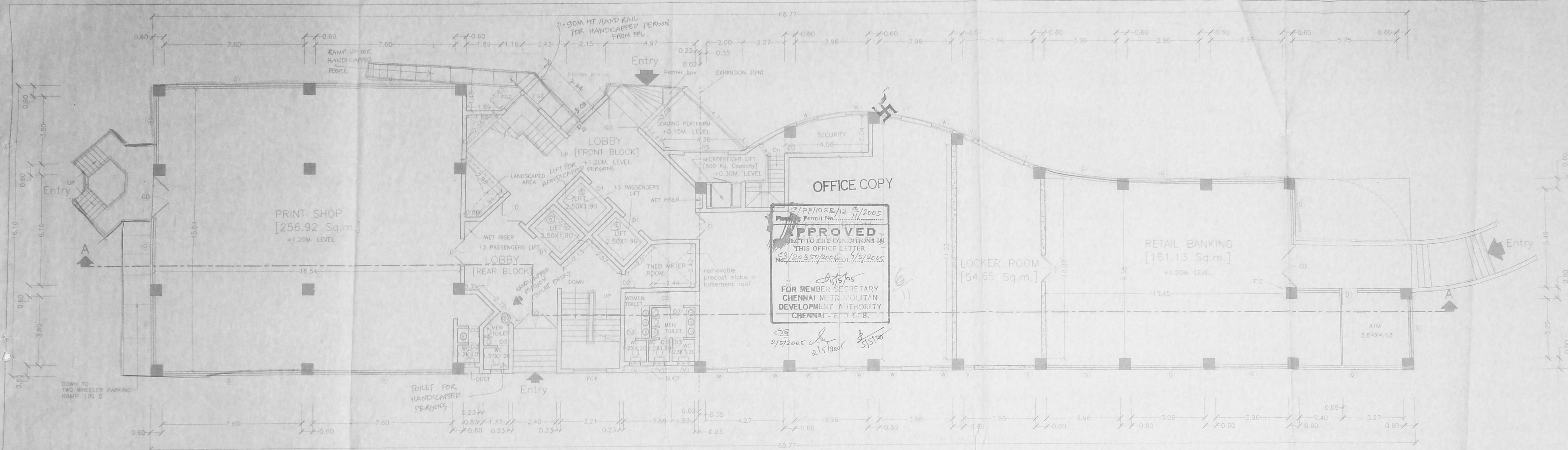

APPROVED  
 SUBJECT TO THE CONDITIONS IN  
 THIS OFFICE LETTER  
 No: 20/20.850/2004/1/5/2005  
 FOR MEMBER SECRETARY  
 CHENNAI METROPOLITAN  
 DEVELOPMENT AUTHORITY  
 CHENNAI - 600 020.

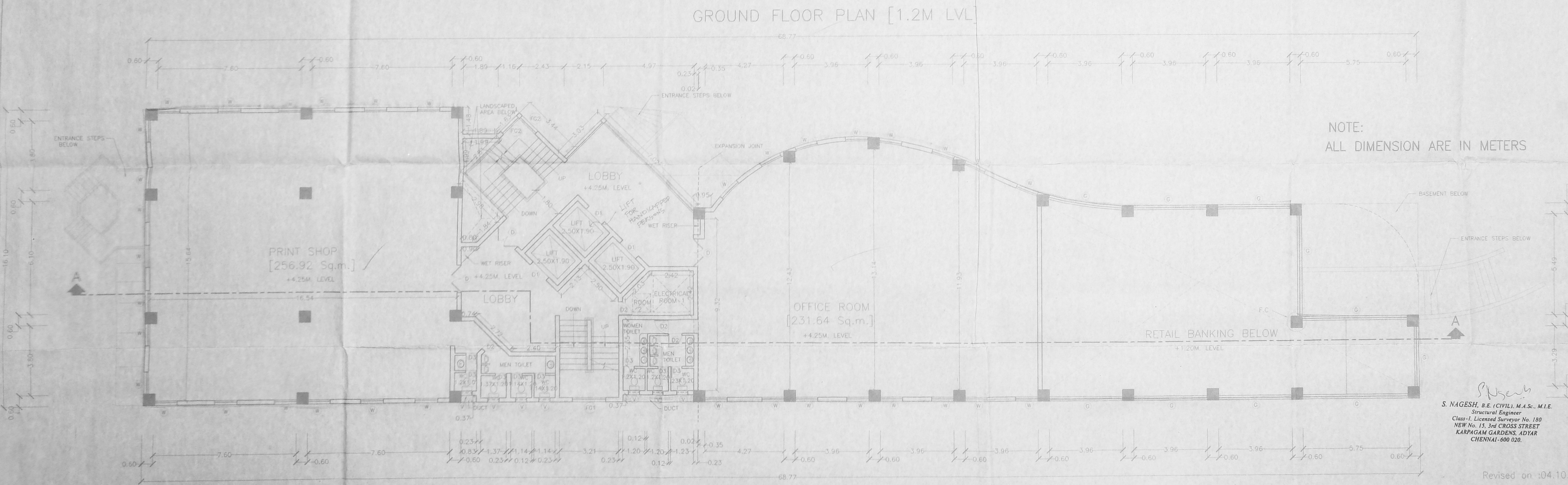

NOTE:  
 ALL DIMENSION ARE IN METERS

**S. NAGESH, B.E. (CIVIL), M.A.Sc., M.I.E.**  
 Structural Engineer  
 Class-1, Licensed Surveyor No. 180  
 NEW No. 15, 3rd CROSS STREET  
 KARPAGAM GARDENS, ADYAR  
 CHENNAI-600 020.

Proposed shown thus   
 Road shown thus   
 Site shown thus

Drawn : suganithi Checked :  
 Approved :  
 Drg.No: 261/02 B/R2 SHEET NO: N  
 Scale : 1 : 100 3/7  
 Date : 03-05-2004

**SANCTION DRAWING**

SHEILA SRI PRAKASH  
 B.Arch, E.A. M.C.A.  
 SHELPA ARCHITECTS &  
 INTERIOR DESIGNERS  
 15, 11 CRESCENT PARK ROAD  
 GANDHI NAGAR, CHENNAI-600 020

SIGNATURE ARCHITECT

**shilpa**  
 Architects & Interior Designers  
 15, 2nd Crescent Park Road  
 Gandhi Nagar, CHENNAI - 600 020  
 Phone: 24412508, 24419387.

Revised on :04.10.04  
 Revised on :07.10.04

Revised plan  
 PROPOSED COMMERCIAL BUILDING  
 FOR M/S MAHINDRA GESCO  
 DEVELOPERS LIMITED  
 AT NO:8 [OLD NO:160 AND 161],  
 [FORMERLY PLOT 1135],  
 LATTICE BRIDGE ROAD,  
 THIRUVANMIYUR, CHENNAI-600 041  
 DIVISION NO: P55, ZONE - 10 D.P.  
 SURVEY NO: 59/6, 59/9, 59/10,  
 59/4 [PART], 59/8 [PART],  
 T.S. NO: 21/1, 21/2,  
 BLOCK NO:20, VILLAGE NO:140

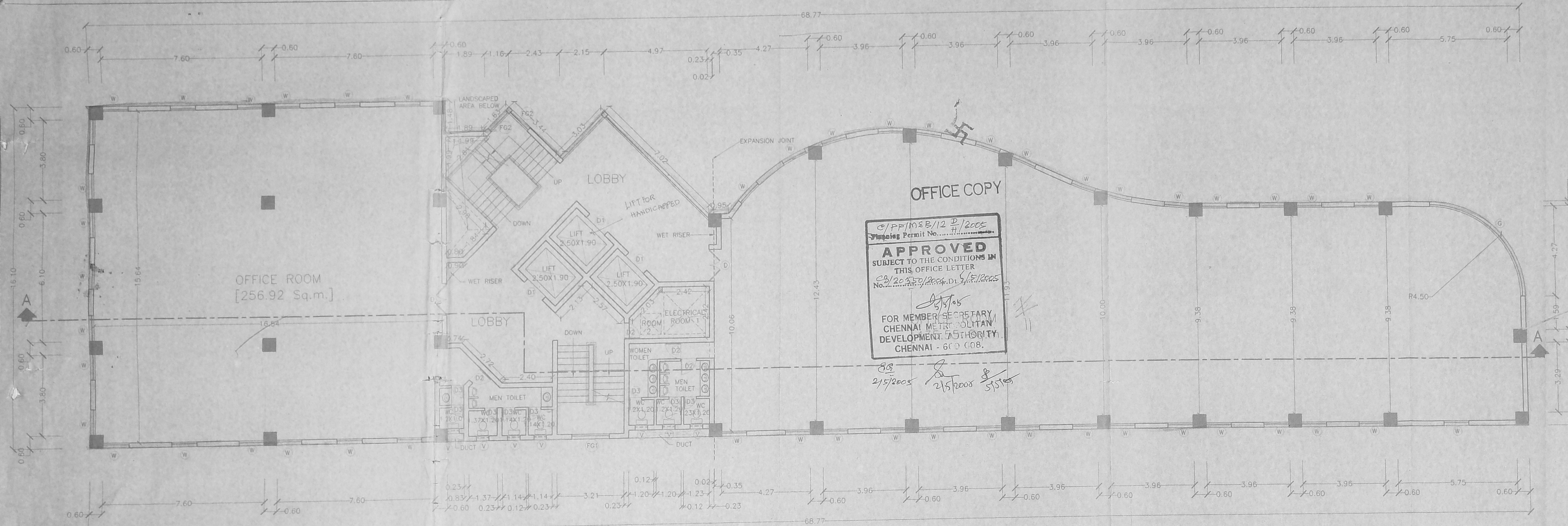

TYPICAL FLOOR PLAN  
 [2ND,3RD,4TH,5TH AND 6TH FLOOR]

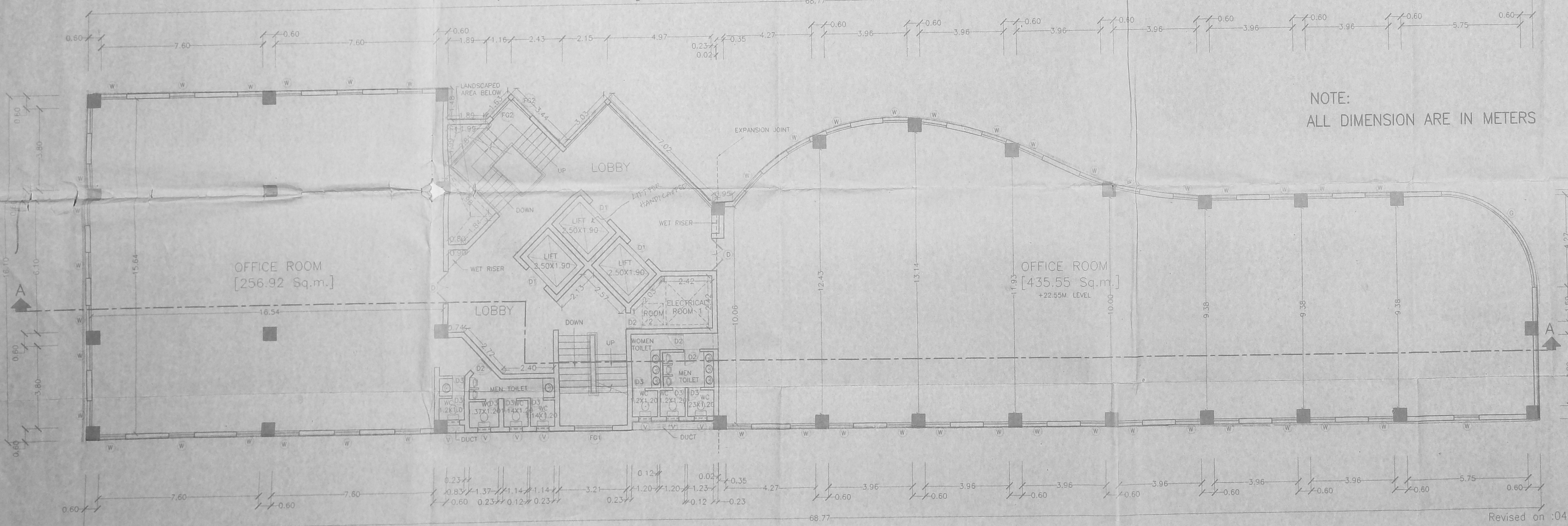

SEVENTH FLOOR PLAN

Schedule of Joinery		
Ref	Description	Size (Metres)
GD	Glass Door	[2.40x2.10]
D	Glass Door	[1.50x2.10]
D1	T.W. Panelled Door	[0.90x2.10]
D2	T.W. Panelled Door	[0.75x2.10]
D3	T.W. Panelled Door	[0.60x2.10]
W	T.W. Glazed window	[1.20x1.35]
V	AL Glazed sandy louvres	[0.60x0.90]
KW	AL Glazed sandy louvres	[1.20x0.90]
FG	Fixed Glazing	[ - x0.45]
FG1	Fixed Glazing	[2.40x1.98]
FG2	Fixed Glazing	[1.20x1.98]
G	Glazing	[2.40x1.98]
RS	Rolling shutter	[2.40x2.10]

S. Srinivasan  
 CIVIL ENGINEER  
 Structural Engineer  
 Class-I, Licensed Surveyor No. 180  
 NEW No. 15, 3rd CROSS STREET  
 KARAIKAM GARDENS, ADYAR  
 CHENNAI-600 020.

Proposed shown thus   
 Road shown thus   
 Site shown thus

Drawn : suganthi Checked :  
 Approved :  
 Drg.No: 261/02 C/RD SHEET NO: N  
 Scale : 1 : 100 4/7  
 Date : 03-05-2004

SANCTION DRAWING

SHEILA SRI PRAKASH  
 B.ARC, F.I.A. M.C.A.  
 C.A. No. 230  
 SHILPA ARCHITECTS &  
 INTERIOR DESIGNERS  
 16, 11 CRESCENT PARK ROAD  
 GANDHI NAGAR, CHENNAI-600 020

SIGNATURE ARCHITECT

shilpa  
 Architects & Interior Designers  
 16, 2nd Crescent Park Road,  
 Gandhi Nagar, CHENNAI - 600 020  
 Phone: 24412508, 24419387

Revised on :04.10.04  
 Revised on :07.10.04

380 Revised Plan (5)

PROPOSED COMMERCIAL BUILDING  
 FOR M/S. MAHINDRA GESCO  
 DEVELOPERS LIMITED  
 AT NO:8 SHUBRA, NO:160 AND 161,  
 [FORMERLY PART: 135],  
 LATTICE ROAD,  
 THIRUVANMIYUR, CHENNAI - 600 041  
 DIVISION NO 155, ZONE - 10.  
 SURVEY No. 59/6, 59/9, 59/10,  
 59/4 [PART], 59/8 [PART],  
 T.S. NO: 21/1, 21/2,  
 BLOCK NO:20, VILLAGE NO:140

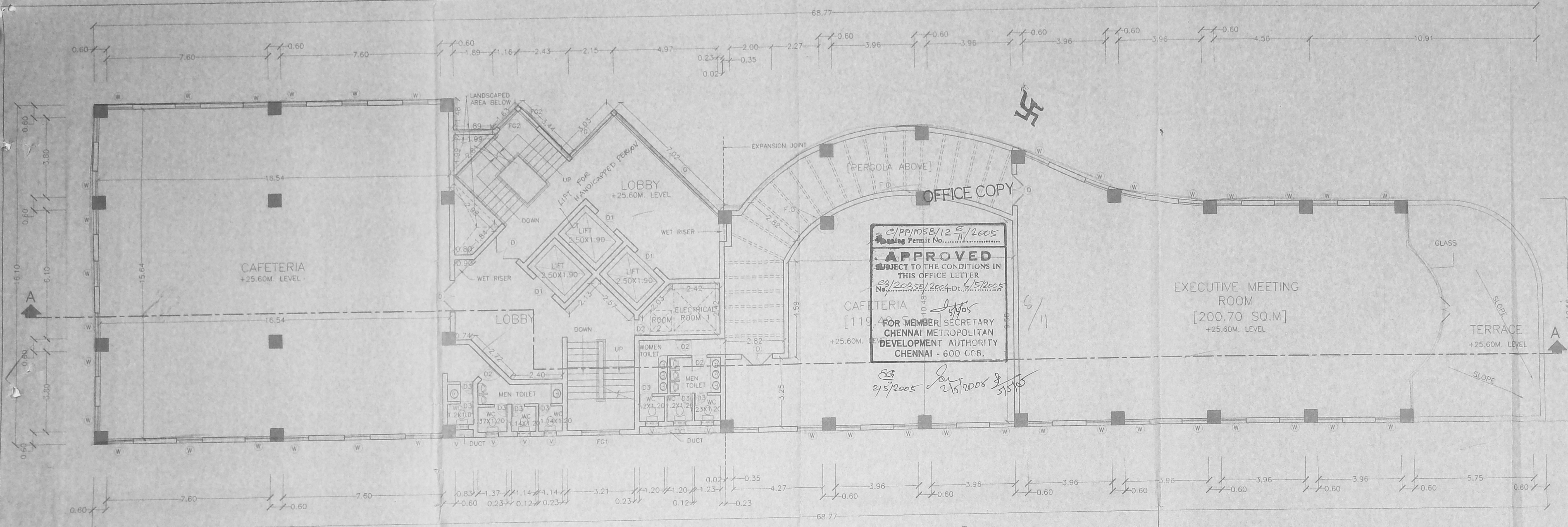

EIGHTH FLOOR PLAN [25.6M LVL]

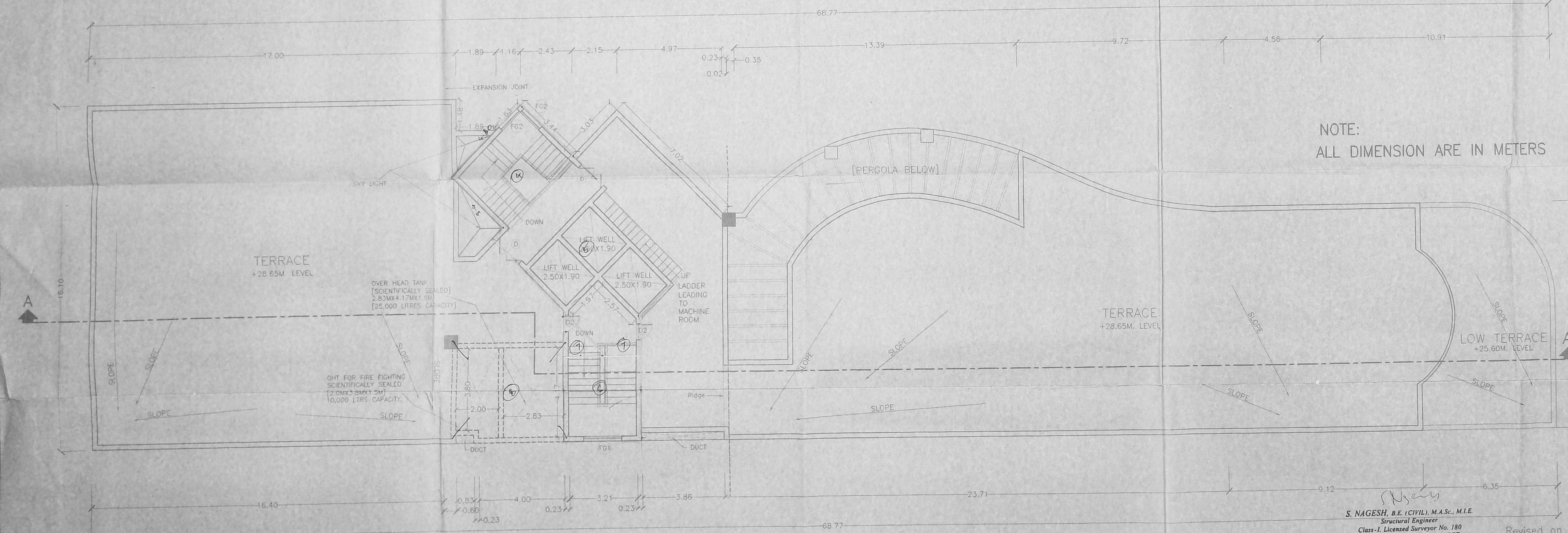

TERRACE FLOOR PLAN

FC - FLOATING COLUMN

Schedule of Joinery

Ref.	Description	Size (Metres)
GD	Glass Door	[2.40x2.10]
D	Glass Door	[1.50x2.10]
D1	T.W. Panelled Door	[0.90x2.10]
D2	T.W. Panelled Door	[0.75x2.10]
D3	T.W. Panelled Door	[0.60x2.10]
W	T.W. Glazed window	[1.20x1.35]
V	AL Glazed sandy louvres	[0.60x0.90]
KW	AL Glazed sandy louvres	[1.20x0.90]
FO	Fixed Glazing	[ - x0.45]
FG1	Fixed Glazing	[2.40x1.98]
FG2	Fixed Glazing	[1.20x1.98]
G	Glazing	
RS	Rolling shutter	[2.40x2.10]

NOTE:  
 ALL DIMENSION ARE IN METERS

Proposed shown thus

Road shown thus

Site shown thus

Drawn : suganthi Checked :  
 Approved :  
 Drg.No: 261/02 D/R2 SHEET NO. N  
 Scale : 1 : 100 5/7  
 Date : 03.05.2004

SANCTION DRAWING

SHEILA SRI PRAKASH  
 B.A.R.C. FIA, M.C.A.  
 SHILPA ARCHITECTS &  
 INTERIOR DESIGNERS  
 16, 11 CRESCENT PARK ROAD  
 GANDHI NAGAR, CHENNAI - 600 020  
 ARCHITECT

MAHINDRA GESCO DEVELOPERS LTD.  
 SIGNATURE



S. NAGESH, B.E. (CIVIL), M.A.S.C., M.I.E.  
 Structural Engineer  
 Class - I, Licensed Surveyor No. 180  
 NEW No. 15, 3rd CROSS STREET  
 KARPAGAM GARDENS, ADYAR  
 CHENNAI - 600 020.

Revised on :04.10.04  
 Revised on :07.10.04



29/5  
Revised plan 7

2012

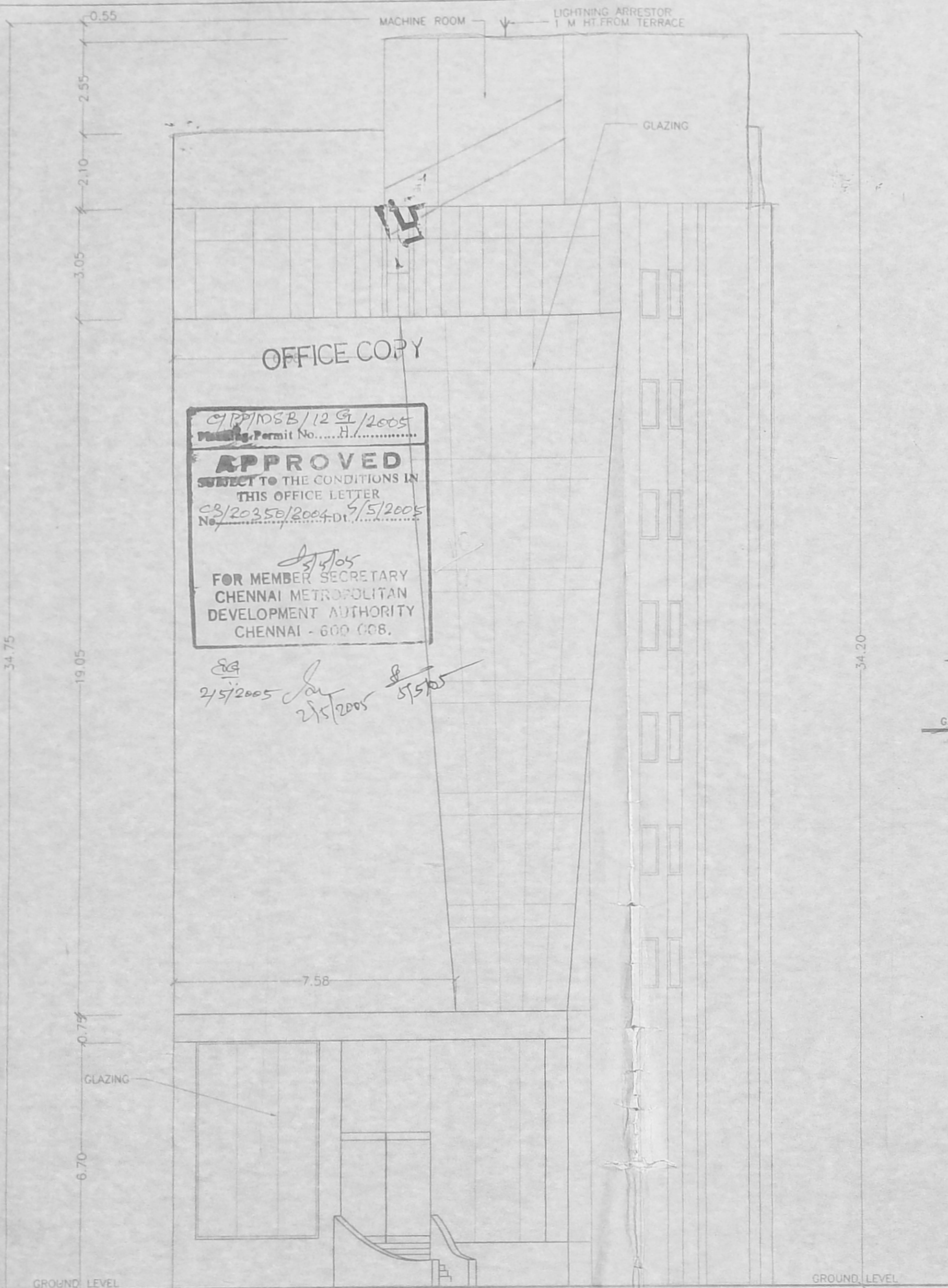

OFFICE COPY

CP/105B/12 G/2005  
Planning Permit No. H/.....

**APPROVED**  
SUBJECT TO THE CONDITIONS IN  
THIS OFFICE LETTER  
CB/20356/2004-5/5/2005  
No. 5/5/2005

FOR MEMBER SECRETARY  
CHENNAI METROPOLITAN  
DEVELOPMENT AUTHORITY  
CHENNAI - 600 008.

2/5/2005  
2/5/2005  
5/5/05

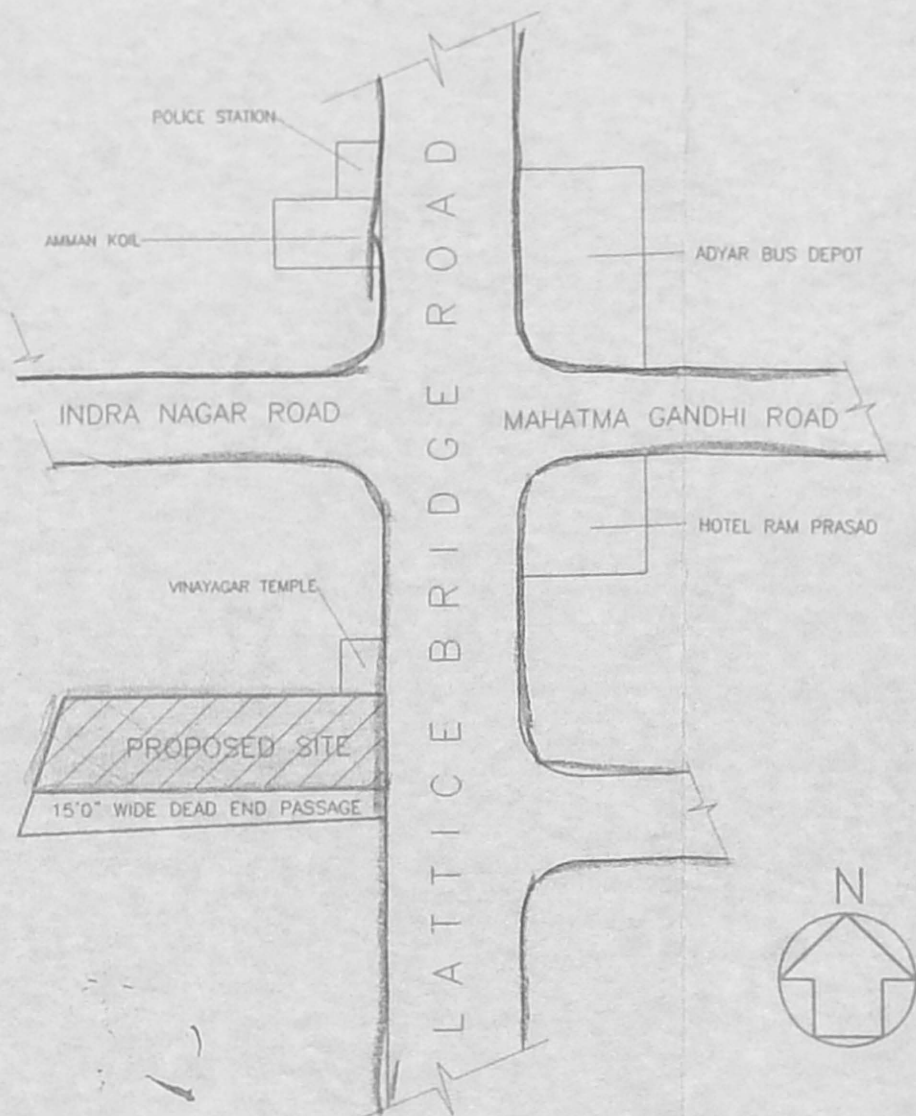

KEY PLAN  
[NOT TO SCALE]

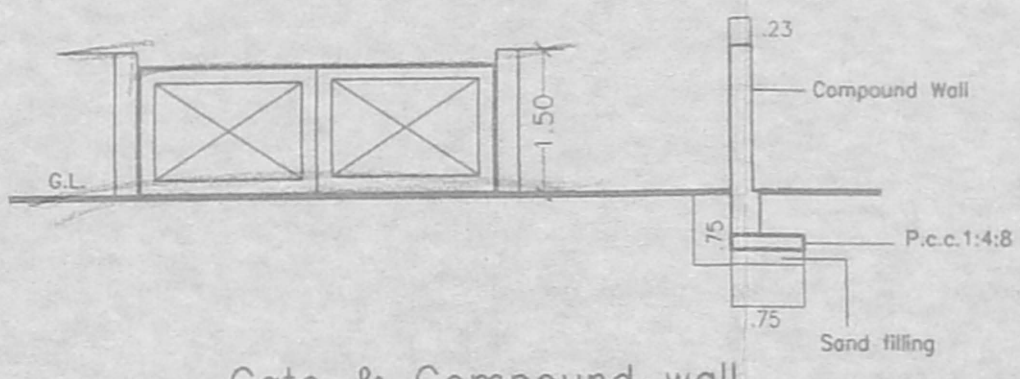

Gate & Compound wall

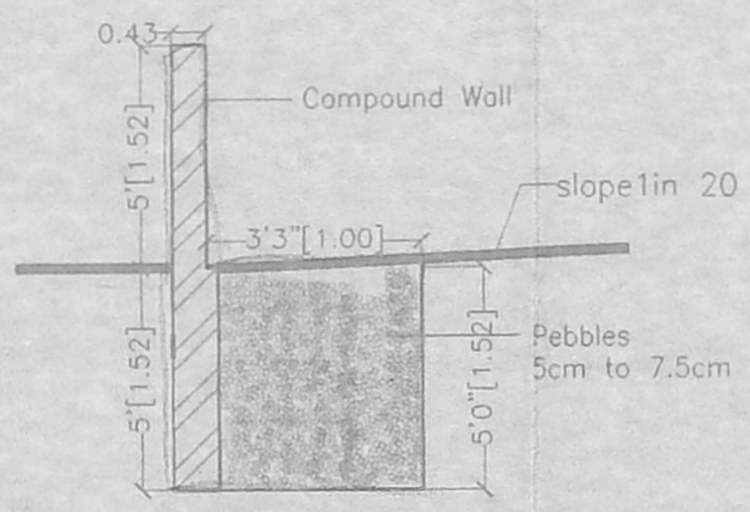

Pebble bed  
SCALE 1:50

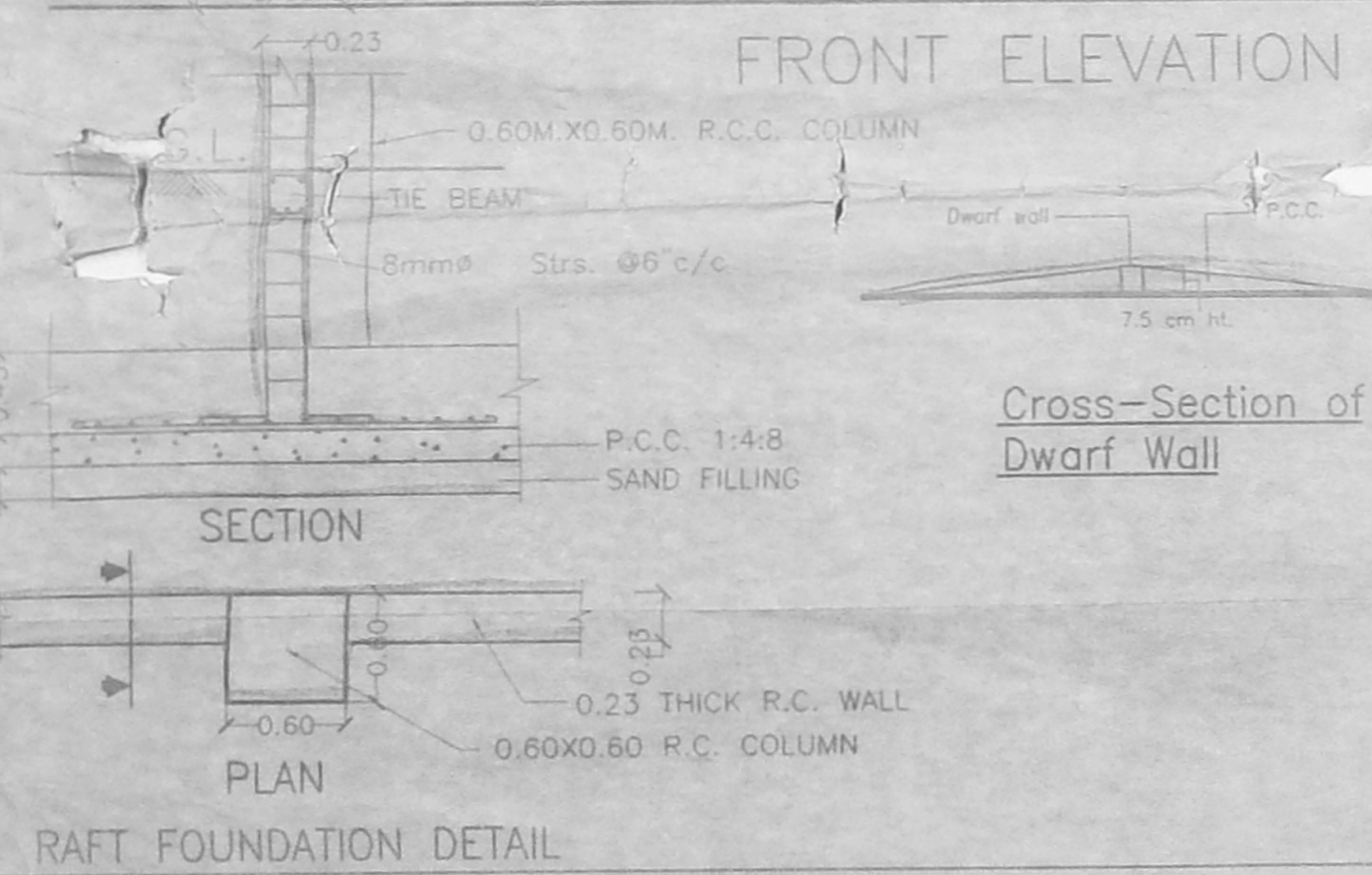

Cross-Section of  
Dwarf Wall

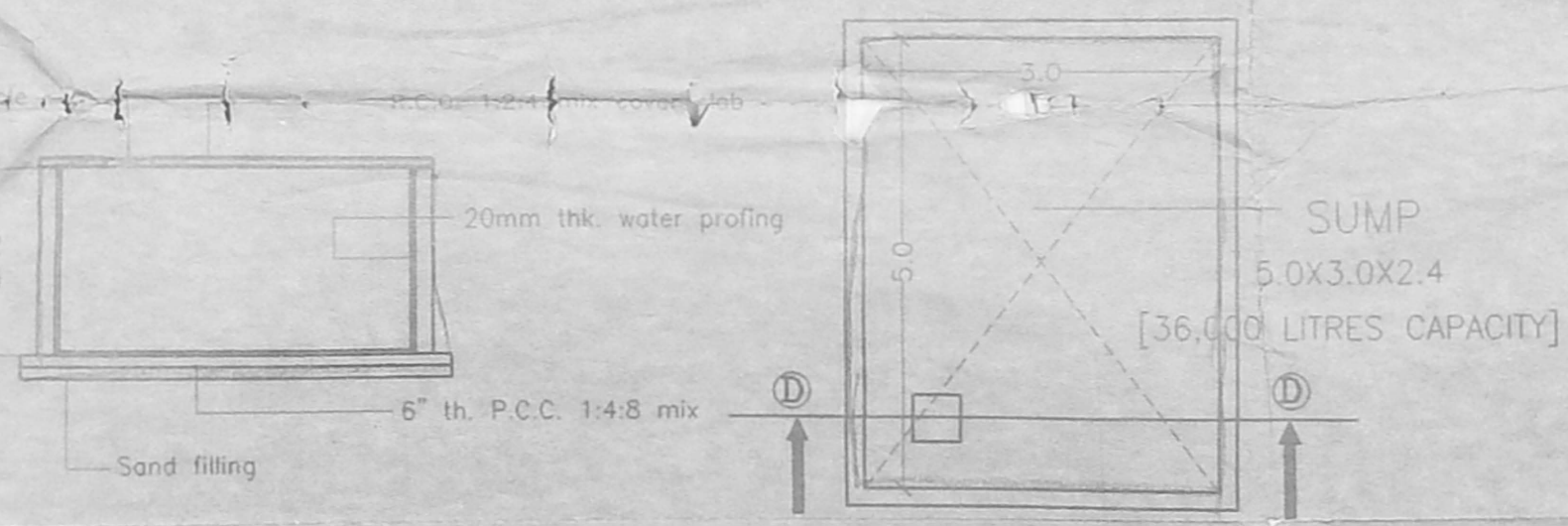

SECTION - D D

U. G. SUMP

NOTE:  
ALL DIMENSION ARE IN METERS

PROPOSED COMMERCIAL BUILDING  
FOR M/S MAHINDRA GESCO  
DEVELOPERS LIMITED  
AT NO:8 [OLD NO:160 AND 161],  
[FORMERLY NO: 135],  
LATTICE BRIDGE ROAD,  
THIRUVANMIYUR, CHENNAI - 600 041  
DIVISION NO:155, ZONE - 10.  
SURVEY NO: 59/6, 59/9.59/10,  
59/4 [PART], 59/8 [PART],  
T.S. NO: 21/1, 21/2,  
BLOCK NO:20, VILLAGE NO:140

MAHINDRA GESCO DEVELOPERS LTD.

S. Nagesh  
S. NAGESH, B.E. (CIVIL), M.A.Sc., M.I.E.  
Structural Engineer  
Class - I, Licensed Surveyor No. 180  
NEW No. 15, 3rd CROSS STREET  
KARPAGAM GARDENS, ADYAR  
CHENNAI-600 020.

Proposed shown thus

Road shown thus

Site shown thus

Drawn : suganthi Checked :

Approved :

Drg.No: 261/02 F/R2  
Scale : 1 : 100  
Date : 03.05.2004

SHEET NO:  
7/7

SANCTION DRAWING

Shravan  
SHEILA SRI PRAKASH  
B.Arch. F.I.A. M.C.A.  
C.A. No. 222  
SHILPA ARCHITECTS &  
INTERIOR DESIGNERS  
16, 11 CRESCENT PARK ROAD  
GANDHI NAGAR, CHENNAI-600 020  
ARCHITECT

SIGNATURE

shilpa  
Architects & Interior Designers  
16, 2nd Crescent Park Road  
Gandhi Nagar, CHENNAI - 600 020  
Phone: 24412508, 24419387.

Revised on :04.10.04

**MMDA 'C'3/ PP NO. 1**  
**C. No. 29/20350/2004**  
 Asst  
 Scretary:  
**PART I**  
**PART II**  
 A.P. D.P.  
 8/1/2005

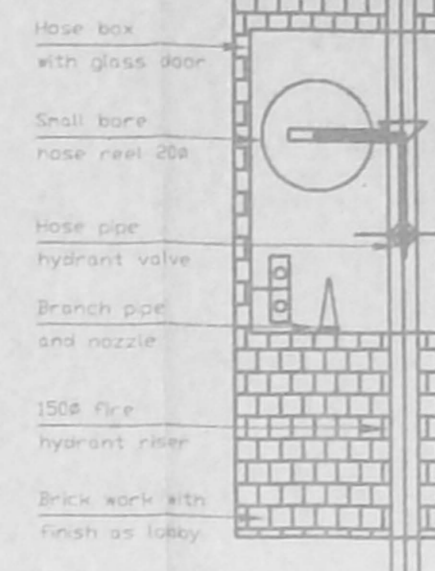

- LEGEND:**
- FIRE HOSE CABINET
  - MANUAL CALL POINT
  - SPEAKER
  - HOOTER
  - CARBON -DI- OXIDE EXTINGUISHER 2kg CAP
  - SAND FILLED FIRE BUCKET 9.15 CAP
  - FIRE BRIGADE INLET CONNECTION (4WAY)
  - FIRE DOOR
  - GATE VALVE
  - NON-RETURN VALVE
  - BUTTERFLY VALVE
  - DRY CHEMICAL POWDER TYPE EXTINGUISHER 3kg
  - WATER TYPE GAS EXTINGUISHER 9Lts. CAP
  - TWIN HEADED YARD HYDRANT
  - SPRINKLER
  - FIRE FIGHTING WATER LINE
  - FLOW SWITCH
  - FIRE/SMOKE DETECTOR
  - AIR RELEASE VALVE

- PUMP CAPACITY:**
- 1. ELECTRICAL DRIVEN PUMP (IN BASEMENT) WITH FEED FROM NORMAL SUPPLY  
2250 lpm AT 80M HEAD AT TOP MOST HYDRANT
  - 2. ELECTRICAL DRIVEN PUMP (IN BASEMENT) WITH FEED FROM EMERGENCY SUPPLY (DG SET)  
2250 lpm AT 80M HEAD AT TOP MOST HYDRANT
  - 3. JOCKEY PUMP (IN BASEMENT)  
180 lpm AT 80M HEAD AT TOP MOST HYDRANT
- STAIR CASE:**
- TREAD - 300mm WITHOUT NOSING
  - RISER - 150mm
  - STAIRCASE WIDTH 1500mm (MIN)
  - STAIRCASE HEADROOM 2200mm (MIN)
  - HEIGHT OF HANDRAIL 1000mm
  - GAP BETWEEN TWO VERTICALS 150mm
  - NUMBER OF RISER PER FLIGHT - 15
- LIFT 'FIRE LIFT'**
- LIFT CAPACITY 13 PASSENGERS MIN
  - LIFT AUTOMATIC OPERATED DOOR (SELF CLOSING TYPE)

**APPROVED**  
 SUBJECT TO THE CONDITIONS IN  
 THIS OFFICE LETTER  
 No. 29/20350/2004/15/2005  
 8/1/2005  
 FOR MEMBER SECRETARY  
 CHENNAI METROPOLITAN  
 DEVELOPMENT AUTHORITY  
 CHENNAI - 600 008.

OFFICE COPY

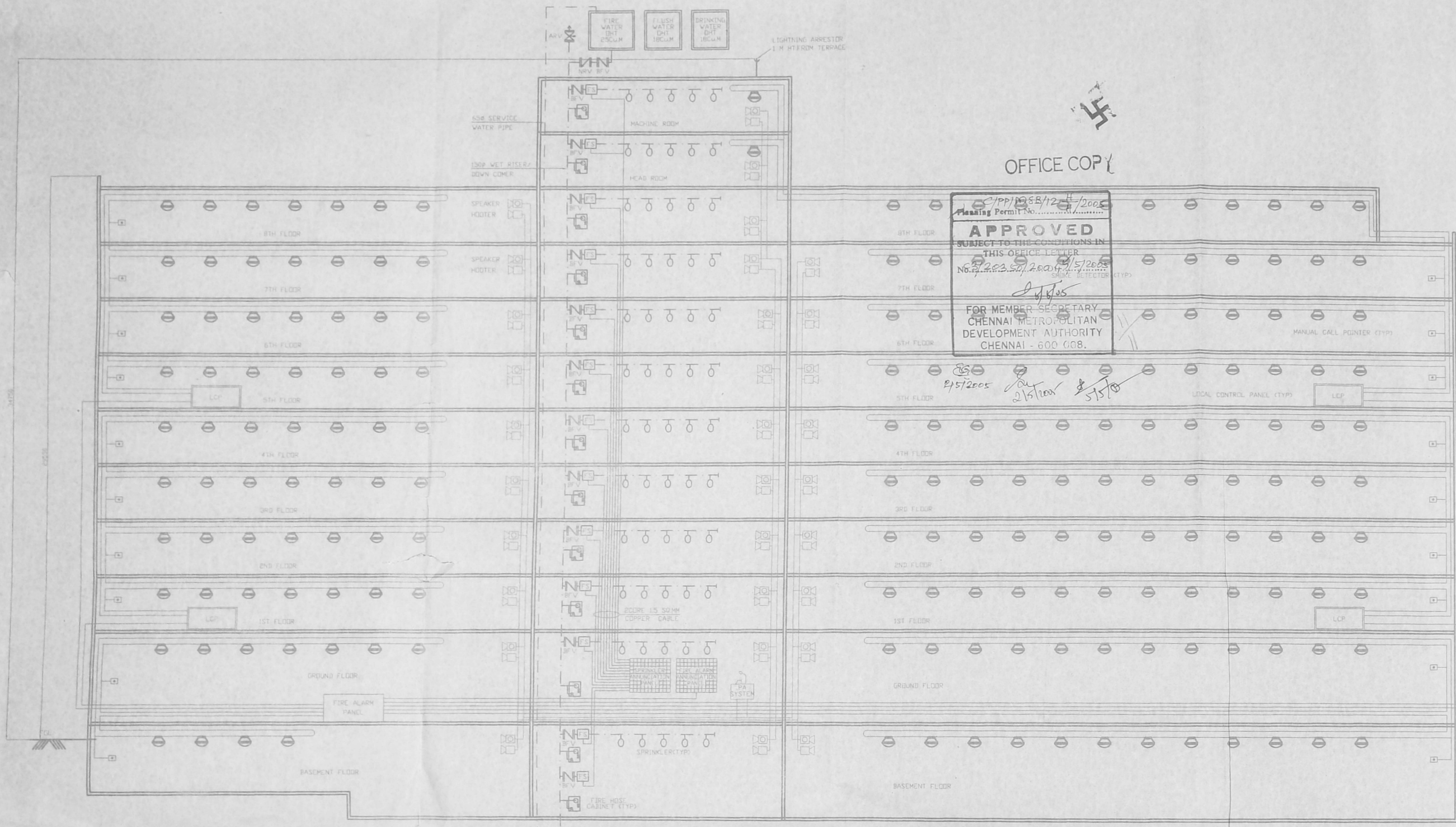

**NOTES:**

1. THE PROPOSED BUILDING CLASSIFIED AS GROUP E BUSINESS SUB-DIVISION E1, OFFICE SHALL CONFORM TO SPECIFICATION OF NBC 1983 PART IV FIRE PROTECTION AMENDMENT 1997
2. BASEMENT REQUIREMENT AND RAMP SHALL BE AS PER SPECIFICATIONS OF NATIONAL BUILDING CODE OF INDIA 1983 PART IV FIRE PROTECTION AMENDMENT 1997
3. EXITS, ESCAPES, AUTOMATIC FIRE ALARM SYSTEM, AIR CONDITIONING SYSTEM, FIRE LIFTS SERVICE DUCTS SHALL CONFORM TO THE REQUIREMENTS OF NATIONAL BUILDING CODE OF INDIA 1983 GROUP I PART IV FIRE PROTECTION AMENDMENT NO.3 JANUARY 1997.
4. THE REQUIREMENTS OF FIRE LIFTS SHALL CONFORM TO NATIONAL BUILDING CODE OF INDIA 1983 FIRE PROTECTION AMENDMENT 1997 WALLS OF LIFTS LIFT CAR DOOR SHALL HAVE A FIRE RESISTANCE OF 4 HOUR IN CASE OF FAILURE OF NORMAL POWER SUPPLY IT SHALL AUTOMATICALLY TRIP OVER TO ALTERNATE SOURCE OF SUPPLY.
5. ALL ELECTRIC DISTRIBUTION CABLES/WIRING SHALL BE LAID IN A SEPARATE DUCT THE CABLES/WIRING DUCTS SHALL BE SEALED AT EVERY FLOOR WITH NONCOMBUSTIBLE MATERIALS HAVING THE SAME FIRE RESISTANCE AS THAT OF THE DUCT LOW AND MEDIUM VOLTAGE WIRING RUNNING IN SHAFT AND IN FALSE CEILING SHALL RUN IN SEPARATE CONDUITS.
6. SEPARATE CIRCUITS FOR FIRE FIGHTING PUMPS, LIFTS, STAIRCASES AND CORRIDOR LIGHTING SHALL BE PROVIDED DIRECTLY FROM THE MAIN SWITCH GEAR PANEL AND THESE CIRCUITS SHALL BE LAID IN SEPARATE CONDUITS PIPES SO THAT FIRE IN ONE CIRCUIT WILL NOT EFFECT OTHER MASTER SWITCHES CONTROLLING ESSENTIAL SERVICE CIRCUITS SHALL BE CLEARLY LABELED
7. ALL ROUTES LEADING TO EXITS SHALL BE CLEARLY MARKED EMERGENCY LIGHTS WILL BE PROVIDED IN ALL THE CORRIDORS AND NEAR THE STAIRCASES.
8. THE TRANSFORMER SHALL BE HOUSED AWAY FROM THE BUILDING AND TOTALLY SEGREGATED FROM OTHER AREAS BY 4 HOURS FIRE RESISTING WALL WITH ACCESS DIRECTLY FROM OUTSIDE
9. THE FIRST AID EQUIPMENT SHALL BE PROVIDED ON ALL FLOORS INCLUDING BASEMENT LIFT ROOMS ETC.
10. AFTER PROVIDING FOR CLEAR SET BACK SPACE THE PILLAR HYDRANT LOCATIONS SHALL CONFORM TO NBC PROVISIONS.

- EXTINGUISHER:**
- CARBON -DI- OXIDE EXTINGUISHER NEAR MSB AND LIFT
  - WATER PRESSURE TYPE EXTINGUISHER NEAR STAIRCASE
  - FOAM TYPE EXTINGUISHER NEAR TRANSFORMER YARD AND GENERATOR ROOM
  - SAND FILLED FIRE BUCKET NEAR TRANSFORMER YARD
  - 5KG DRY CHEMICAL POWDER EXTINGUISHER AT 100 FOR EVERY 8 CARS

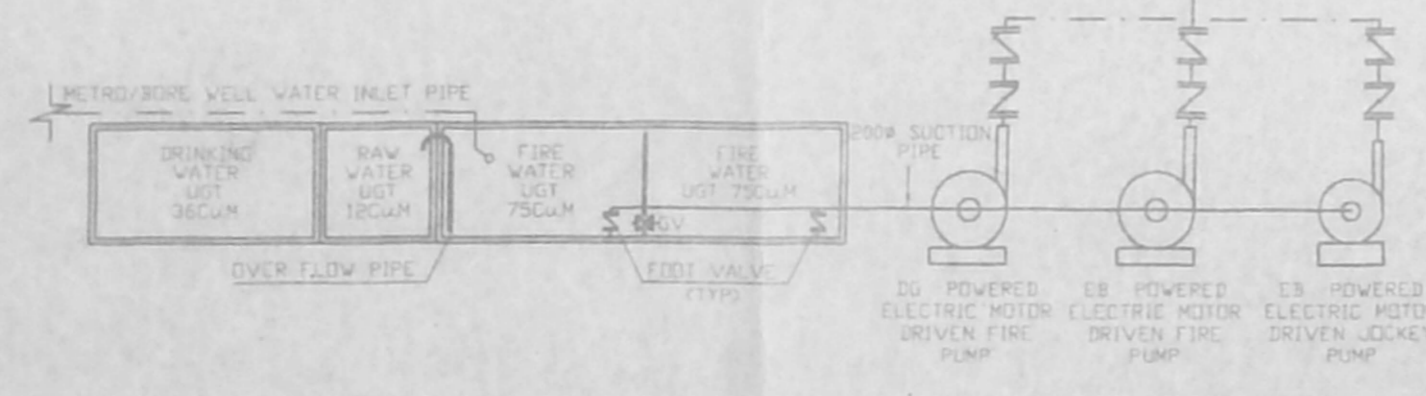

**MAHINDRA GESCO DEVELOPERS LTD.**  
 The View Apartments,  
 16, 11 CRESCENT PARK ROAD  
 GANDHI NAGAR, CHENNAI 600 020

**SHEILA SRI PRAKASH**  
 B ARCH, FIA, M.C.A.  
 SHELIA ARCHITECTS &  
 INTERIOR DESIGNERS  
 16, 11 CRESCENT PARK ROAD  
 GANDHI NAGAR, CHENNAI 600 020

**S. NAGESH, B.E. (CIVIL), M.A.S., M.I.E.**  
 Structural Engineer  
 Class-I, Licensed Surveyor No. 180  
 NEW NO. 15, 3rd CROSS STREET  
 KARPAGAM GARDENS, ADYAR  
 CHENNAI-600 020.

**shilpa**  
 Architects & Interior Designers  
 15, 3rd Cross Street, Park Road  
 Gandhi Nagar, Chennai - 600 020  
 Phone: 24412506, 24419387.

PROPOSED COMMERCIAL BUILDING FOR M/S.MAHINDRA GESCO DEVELOPERS LIMITED AT NO.8(OLD NO.160&161),LATTICE BRIDGE ROAD,TIRUVANMIYUR,CHENNAI.41. T.S.NO.21/1&2/2, BLOCK NO.20, VILLAGE NO.140,DIVISION -155, ZONE.10.

**CONSULTEC**  
 SHRAMIR CONSULTEC (P) LTD

SCHEMATIC DIAGRAM FOR  
 FIRE HYDRANT, SPRINKLER,  
 FIRE ALARM & PA SYSTEM

DRG No: (1) SC-SHI-MG-F-001	Date: 02/10/04
Filename: -	Drawn: PAL
Sheet: 1 of 1	Scale: Checked: KS
HTS	Approved: KSH